

ON A 2800M2 SOUTH FACING PLOT, THIS RUSTIC STYLE 4 BEDROOM SEMI-DETACHED VILLA IS SITUATED

<https://ambergpons.com>



€649,000



On a 2800m2 south facing plot, this rustic style 4 bedroom semi-detached villa is situated. The spacious front area of the property, in addition to the garage, main entrance door and driveway area, has a beautifully landscaped front garden with trees. A covered terrace provides the connection to the living - dining area. Spacious living [...]

- 4 beds
- 2 baths
- Villa
- Resale
- 264 m²

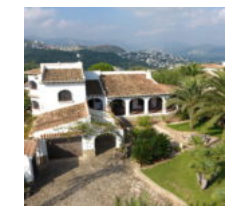

On a 2800m2 south facing plot, this rustic style 4 bedroom semi-detached villa is situated

Basics



Call us now

Phone: +34 688 883 200

Email: info@ambergpons.com



Category: Resale

Bedrooms: 4 beds

Area: 264 m²

Type: Villa

Bathrooms: 2 baths

Lot size: 2800 m²

Reference

Local_Reference: AP-RA-1121



Call us now

Phone: +34 688 883 200

Email: info@ambergpons.com

